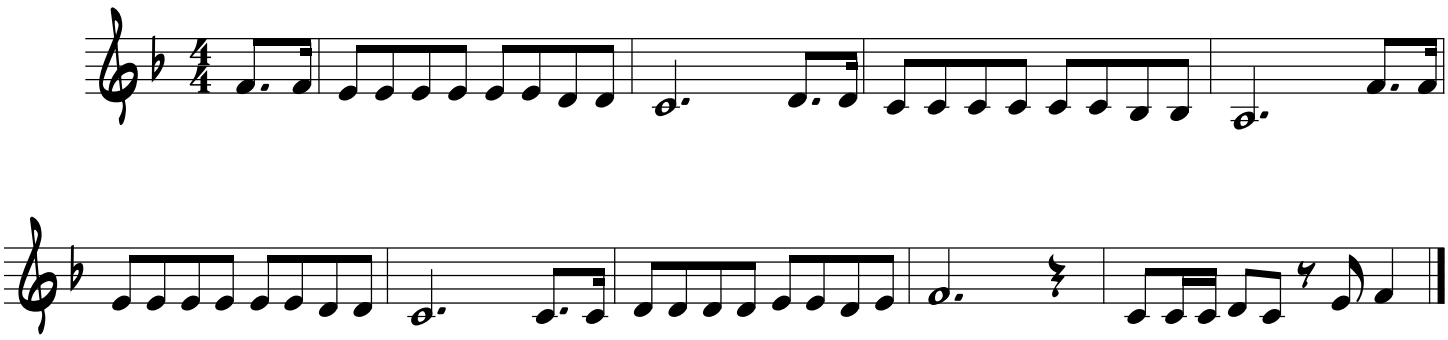Horn in F