Trumpet in B♭ 1

THE MUPPET SHOW
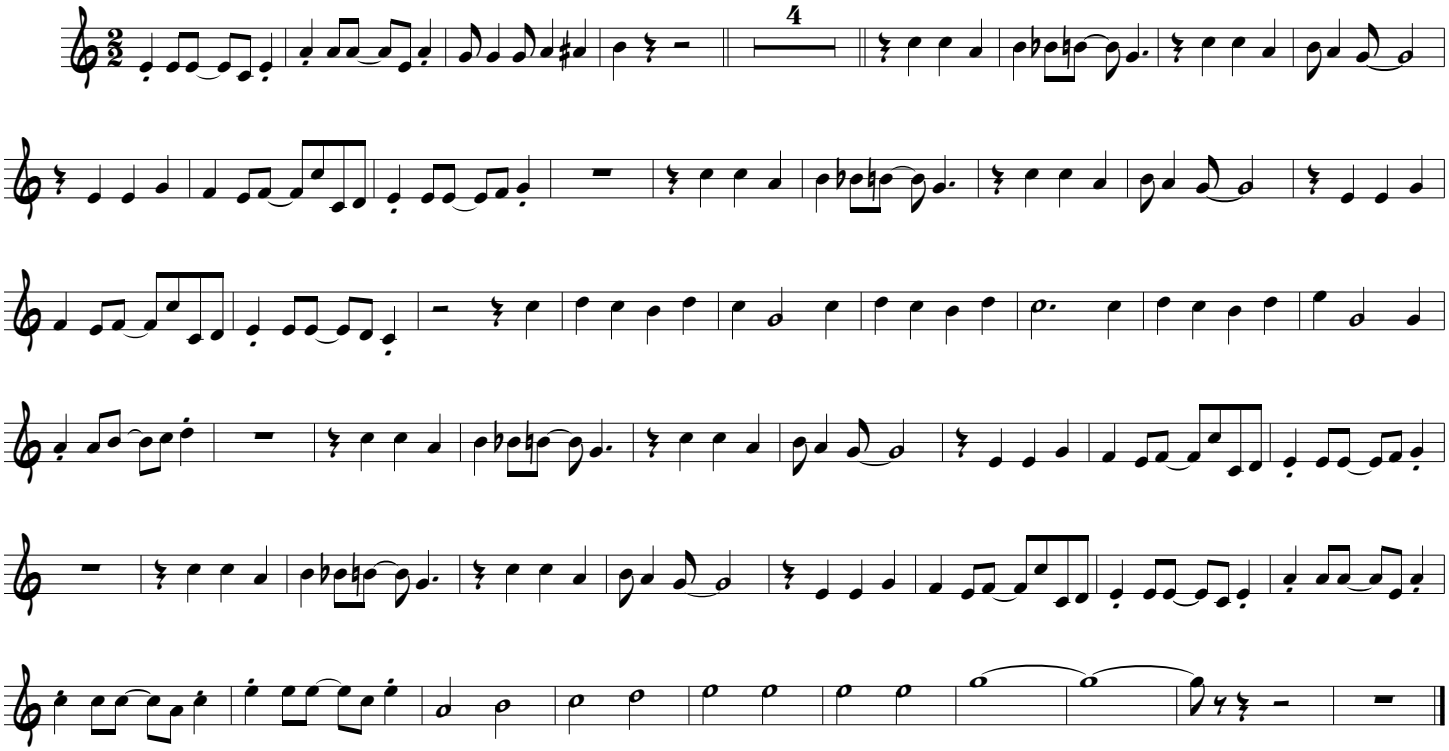
Jim Henson/Sam Pottle