MEDLEY 2005
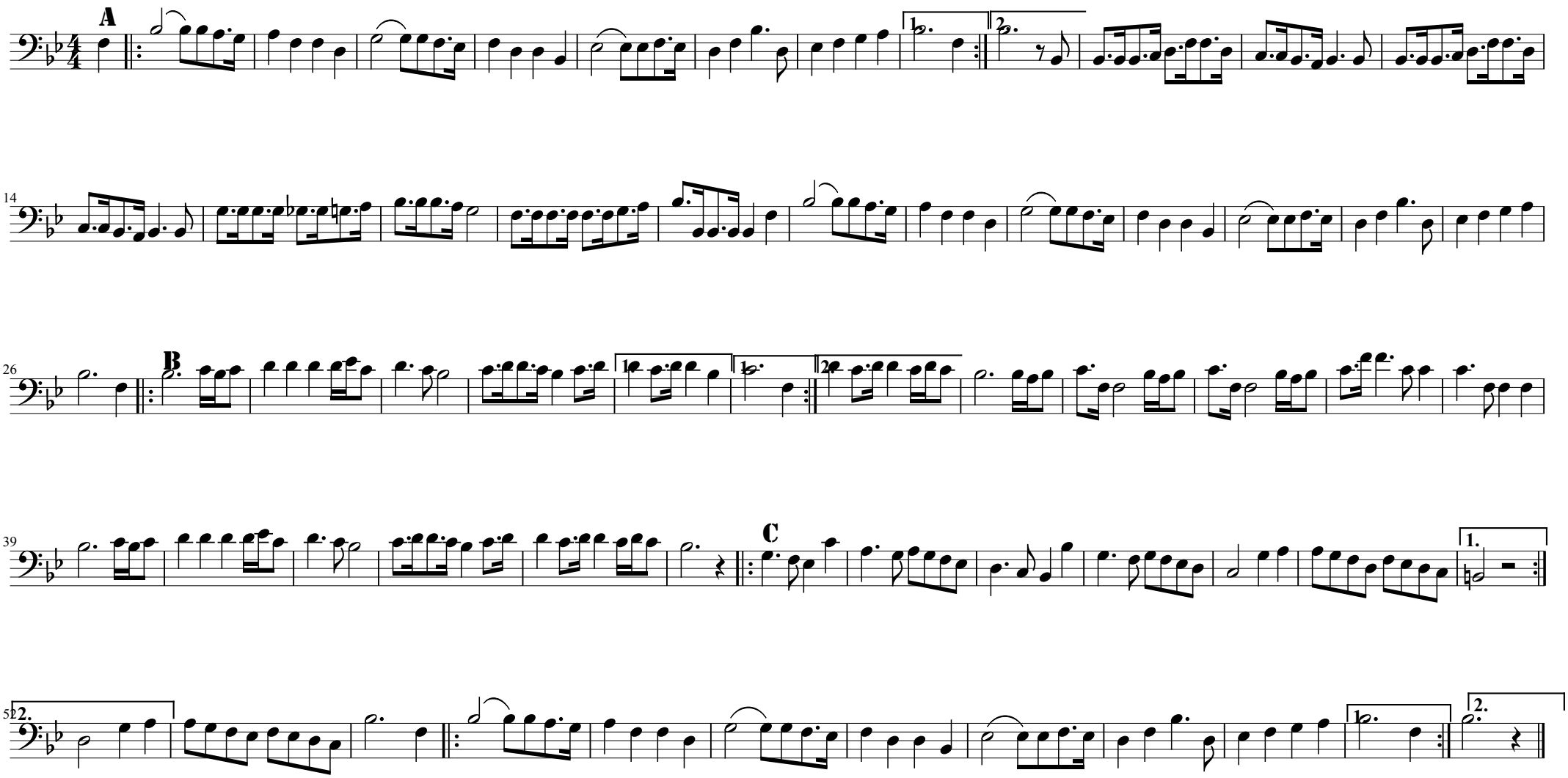
HM05 Gertrutten VanSlagBand C